

## DETAILS AND QUOTATION



**NAME :** TWO PIECES FOLDER GLUER

**PRICE :**

**FOB TIANJIN PORT USD**

**MODEL PY2900A(SF)**

**PAYMENT:** T/T( 30% PREPAID, BALANCE ALL THE PAYMENT BEFORE DELIVERY )

**NOTICE :** THE PRICE NOT INLCUDE THE COST OF ENGINEER

**QUOTATION DATE :**

**VALIDITY OF THE QUOTATION:** 30 DAYS

**DELIVERY TIME:** 30 DAYS AFTER THE DOWN PAYMENT ARRIVED .

**PACKAGE:** 40 FEET CONTAINER

**WARRANTY:** ONE YEAR

**MOQ :** ONE

**COUNTRY OF ORIGIN:** CHINA

**PORT OF LOADING :** TIANJIN PORT

**HS CODE :** 84413090

**SPECIFICATION:**

**MODEL** PY2900A(SF)

**MAX. For each paper** 1450\*1500MM

**MIN. For each paper** 500\*300 MM

**Speed** 3000 PIECES/HOUR (depends on people fold)

**Power**  
**Weight**

**9 KW**  
**3.5T**

**ADVANTAGE:**

**NO1:** 电动调节尺寸，换单省时间，几分钟搞定，每一个上梁都是电动调节

**ADJUST THE SIZE AUTOMATIC BY BUTTONS, CHANING ORDER EASILY , A FEW MINUTE CAN BE FINISHED . ALL THE BRIDGES ARE ADJUSTED BY BTTONS.**

**NO2:** 双片推纸为私服系统，速度快，更稳定

**PUSHING PAPERS ARE SERVO SYSTEM , MORE STABLE , MORE FAST .**

**NO3:** 两个冷胶胶桶按钮控制压力桶自动上胶

**THE GLUE CAN BE PUT INTO THE TWO COLD GLUE TANK AUTOMATIC BY BUTTION**

**NO4:** 纸张表面划伤保护系统

**THE PROTECT PAPER SURFACE SYSTEM IN THE TOUCH SCREEN .**

**NO5:** 本机平口箱和异形箱都可以做

**BOTH NORMARL BOX AND STRANGE BOX CAN BE DONE BY THE MACHINE**

**NO6:** 本机单片箱子和双片箱子都可以做。

**BOTH ONE PIECE BOX AND TWO PIECES BOX CAN BE DONE BY THE MACHINE .**

**NO7:**卡纸箱子， 瓦楞纸箱子都可以做

**BOTH CARDBOARD AND CORRUGATED BOX CAN BE DONE BY THE MACHINE .**

**NO:8** 最专业的双片糊箱机厂家，做双片最早的厂家

**THE PROFESSIONAL FACTORY FOR TWO PIECES FOLDER GLUER , THE EARliest FACTORY FOR TWO PEICES FOLDER GLUER .**

选加功能：

**OPTIONAL :**

**NO1:** 给纸私服 **FEEDING PAPER SYSTEM**

**NOTICE: OUR ENGINEER THINK THIS SYSTEM IS NOT GOOD AS OUR SYSTEM . BUT IF YOU THINK THIS BETTER , WE CAN CHANGE IT TO THIS , NO MORE EXTRA COST .**

**NO2:** 机械打磨器 **GRINDING UNIT**

**NO3:** 齐纸系统：**ALIGMENT SYSTEM** 只要我司推出过此系统。

**NOTICE: THIS IS SUITABLE FOR NORMAL BOX AND SMALLER SIZE BOX**

如果还有其他要求，欢迎和我司询问,我司可以研究是否能定做。

**ANY OTHER SPECIAL REQUEST , WELCOME TO CHECK WITH US , OUR ENGINEER WILL**

**STUDY ANY POSSIBLE TO CUSTOMIZED THE MACHINE FOR YOU .  
DETAILS FOR ALL OF THESE :  
ONE:**

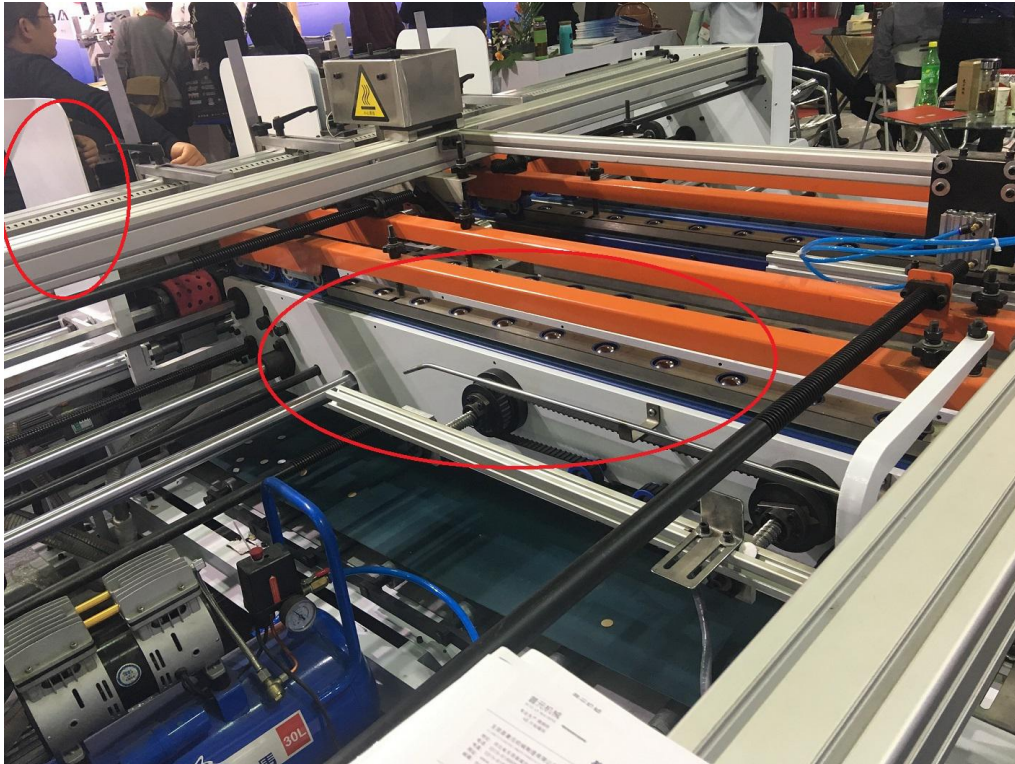

**THE BRIDGE ( BIG CRICLE) AND THE SIDE BOARD ( SMALL CIRCLE ) ARE CONTACTED TOGETHER .**

**THEY CAN BE ADJUSTED LEFT AND RIGHT BY THE BUTTON AT SAME TIME .  
THEN THE MACHINE CAN BE ADJUSTED BY THE BUTTON WHEN CHANGING ORDER .  
IT IS SO CONVENIENT AND SAVE A LOT TIME .**

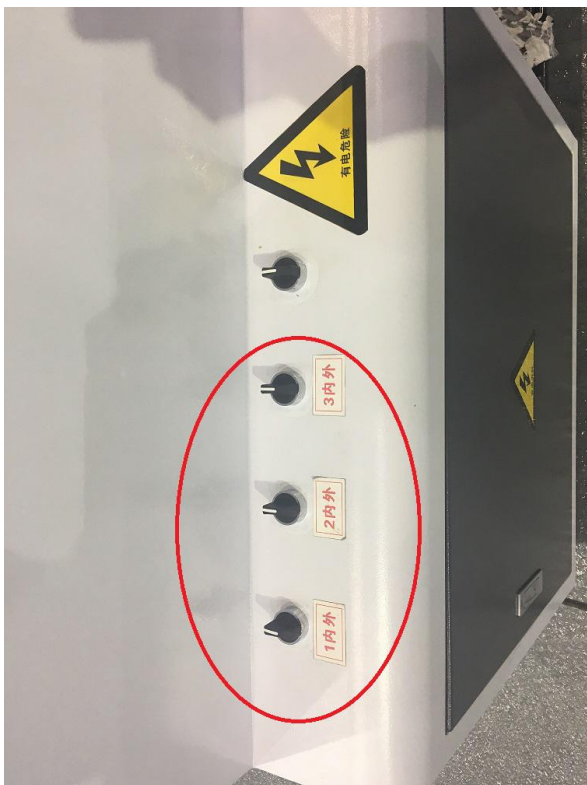



TO SHOW YOU THIS , PLEASE CHECK THE VIDEO LINK BELOW :

<https://m.youtube.com/watch?v=aAscL0-cE3Q&feature=youtu.be>

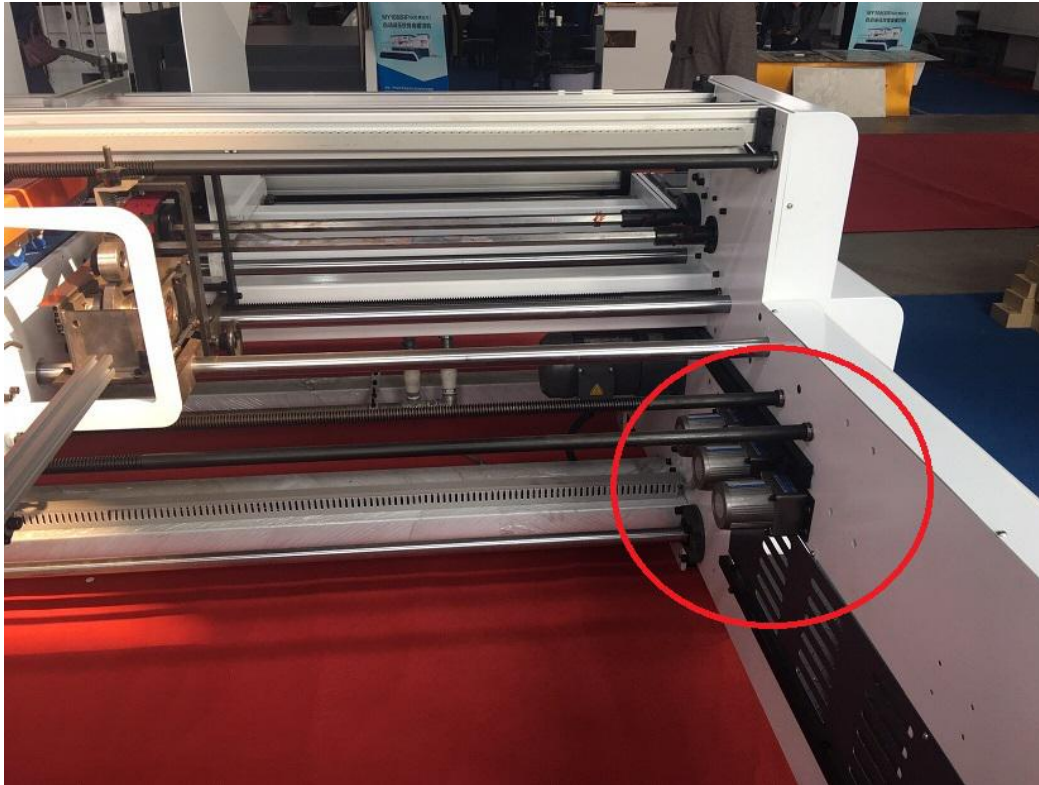

EACH BRIDGE CONTROLLED BY EACH SERVO MOTOR ( WHICH MADE BY CRICLE ) .

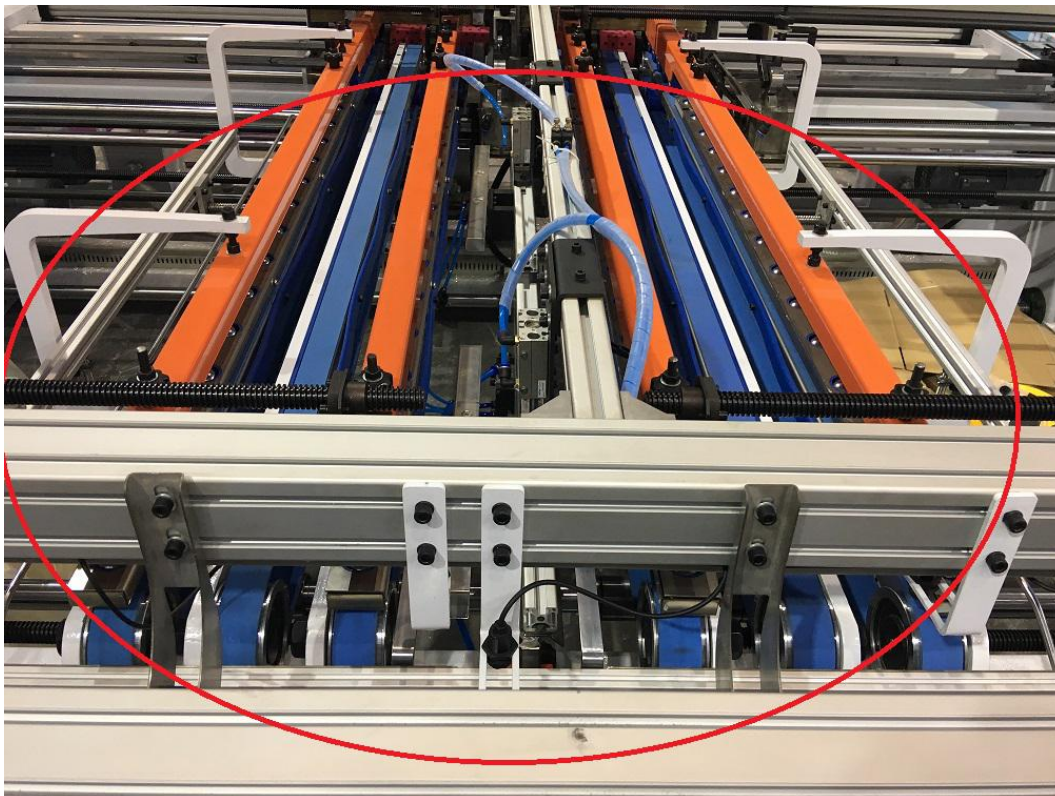

THERE ARE SIX BRIDGES ,SIX THIS KIND MOTORS AND SIX BTTONS .  
EACH BUTTON ADJUST ONE BRIDGE BY ONE SERVO MOTOR .

**TWO,**

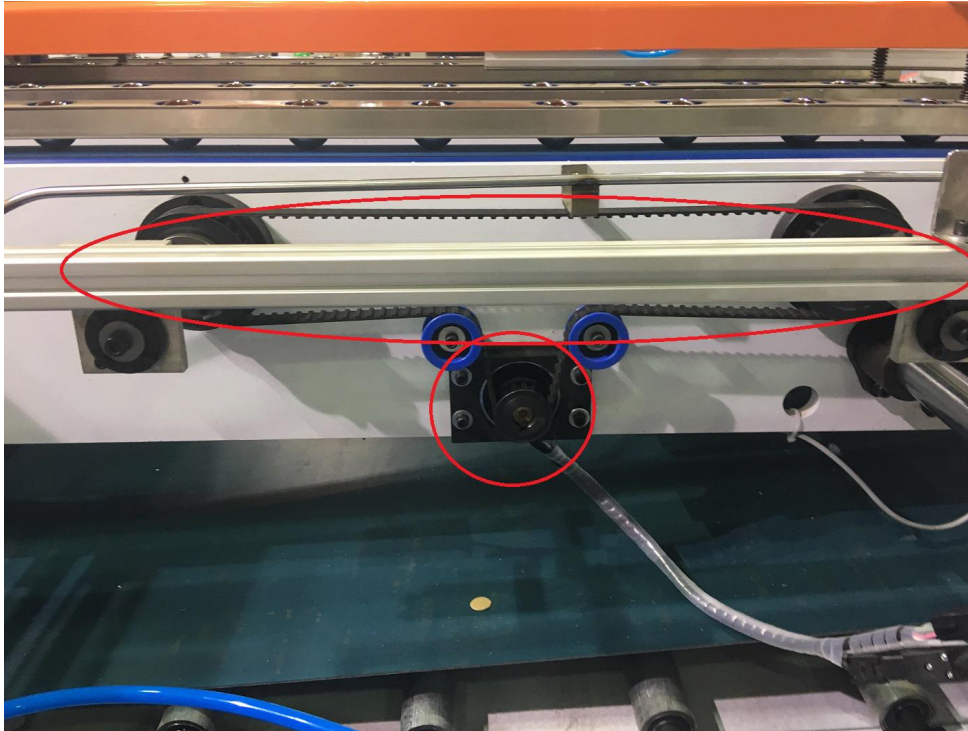

**THE SMALL CIRCLE IS SERVO MOTOR( EACH SIDE HAVE ONE ) , ALL THE CIRCLES ARE SERVO MOTOR SYSTEM TO PUSH THE PAPER .**

**THIS SYSTEM IS MORE STEABLE IF HIGH SPEED RUNNING PAPER INSTEAD OF AIR TANK SYSTEM .**

**ALSO THIS SYSTEM IS COST MUCH MORE THAN AIR TANK .**

**THREE,**

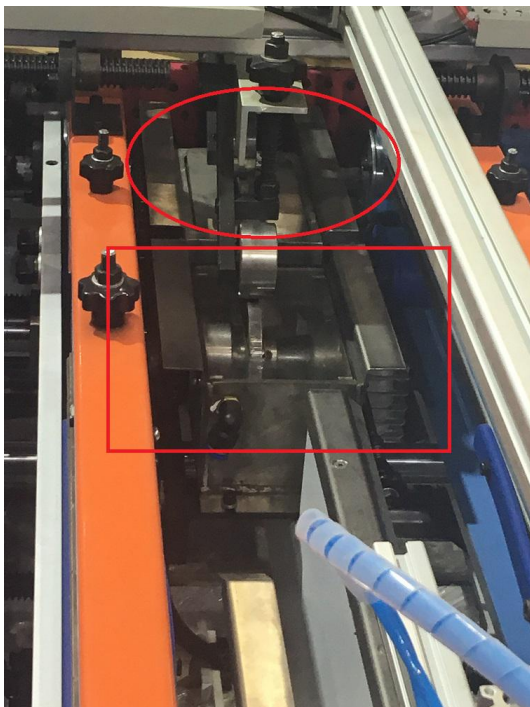

**TWO GLUE TANKS IN THE MIDDLE , ONE IS HOT GLUE AND ONE IS COLD GLUE .**



**TWO SIDE GLUE, MAKE THE TWO PIECES PAPER GLUE TOGETHER EASILY .**

**FOUR,**



**THE KNOB CAN ADJUST THE TWO GLUE TANKS IN THE MIDDLE , LEFT AND RIGHT .  
NO NEED TO GO ON TOP OF THE MACHINE AND NO NEED TO LOOSE ANY SCREW .  
IT IS MORE CONVENIENT AND SAVE A LOT TIME .**

**FIVE ,**

**THIS MACHINE ALSO CAN DO CARDBOARD .**

**FOR EXAMPLE , BIRTHDAY CAKE BOX .**

**PLEASE CHECK THE VIDEO LINK :**

**<https://m.youtube.com/watch?v=ysjWUxuBQZU>**

**SIX,**

**THE MACHINE CAN DO TWO PIECES BOX , ALSO CAN DO ONE PIECE BOX .**

**PLEASE CHECK THE VIDEO LINK**

**<https://m.youtube.com/watch?feature=youtu.be&v=uX1FPT4kt6s>**

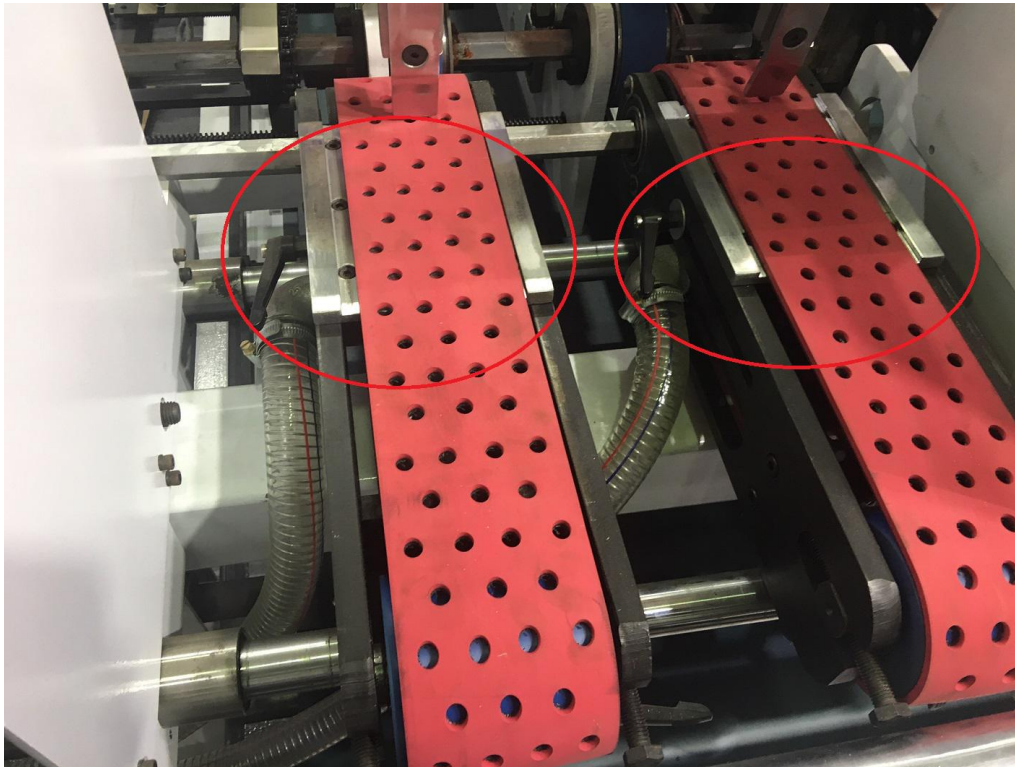



**EIGHT :**

**THIS BUTTION CONTROL THE GLUE TO THE COLD GLUE TANKS**

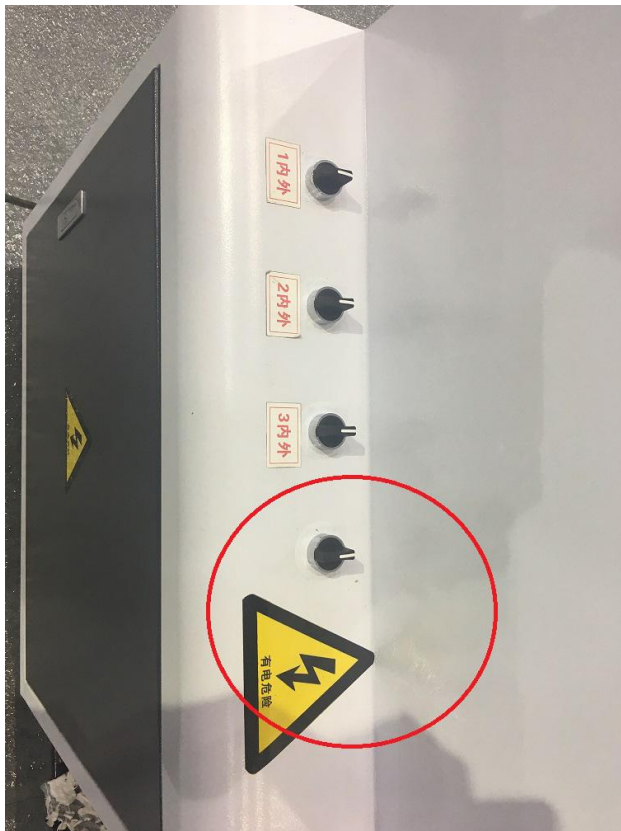





**THE GLUE FROM THIS PRESSURE GLUE TANK TO THE COLD GLUE TANKS.**

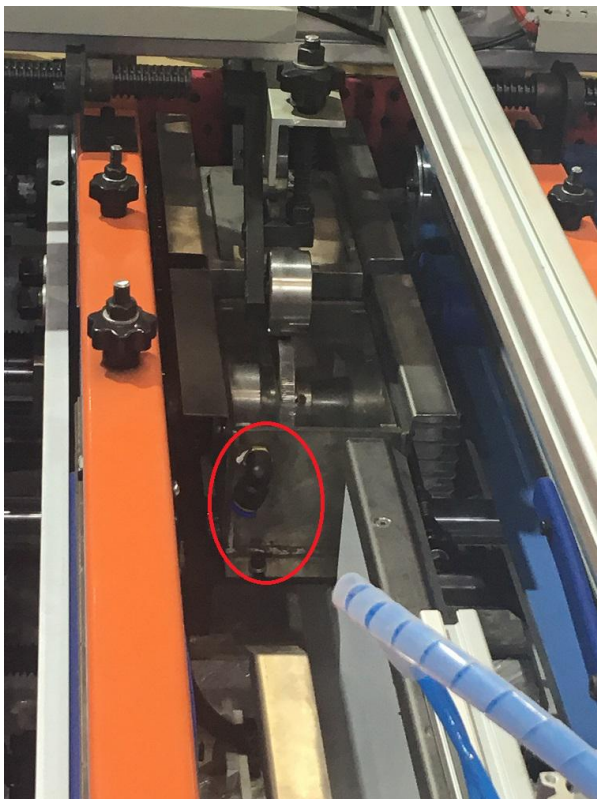

**ALSO ANOTHER COLD GLUE TANK HAVE THIS  
PIPE TO CONTACT THE PRESSURE TANK .**

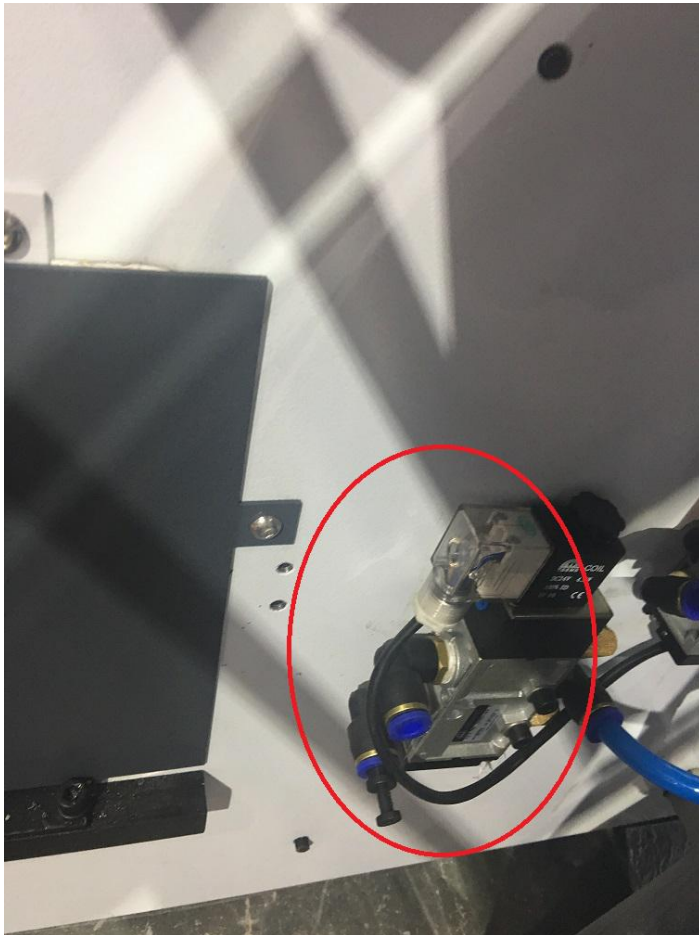

# **NINE:**

## **THE PROTECT PAPER SURFACE SYSTEM IN THE TOUCH SCREEN**

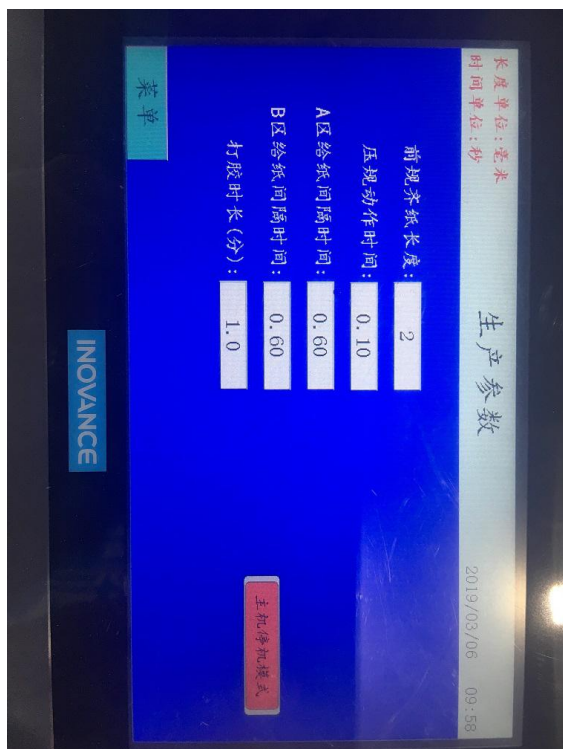

**TEN:**

**STRANGE BOX IN CUSTOMER WORKSHOP:**



**ALIGNMENT SYSTEM**



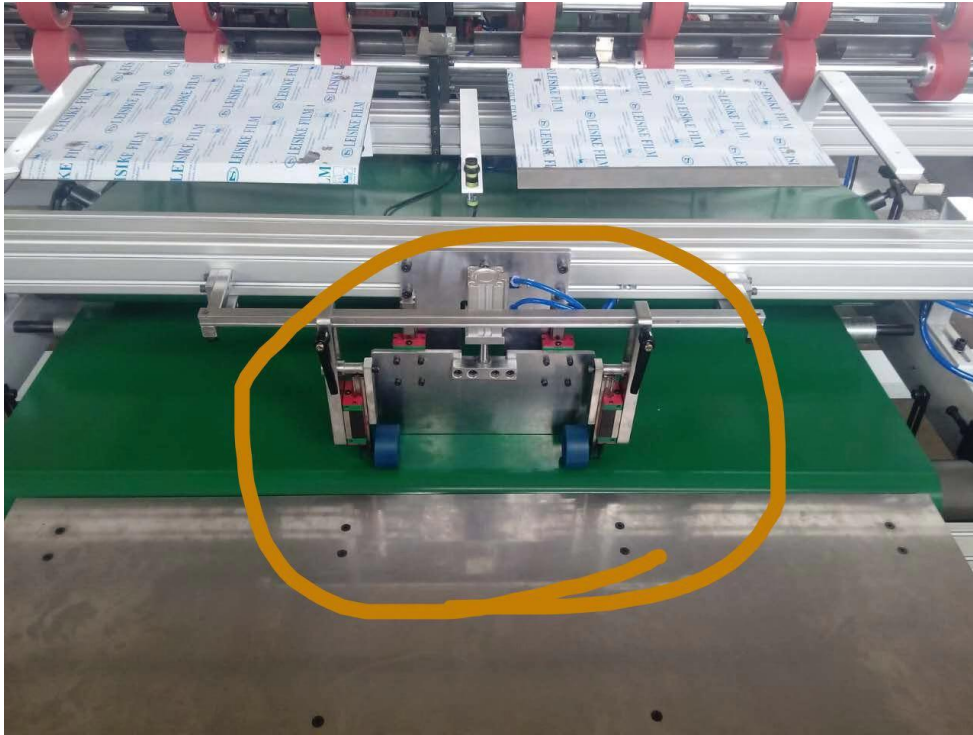

**EXHIBITION:**

**SINO CORRUGATED IN SHANGHAI APRIL 2016**

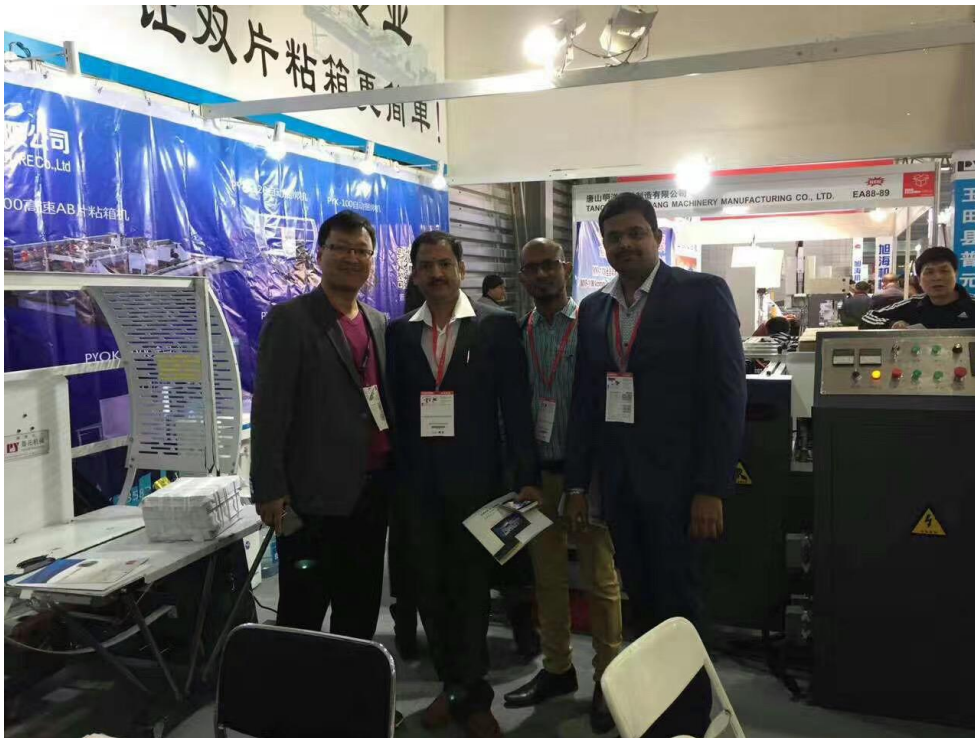

**ALL IN PRINT IN SHANGHAI OCTOBER 2018**

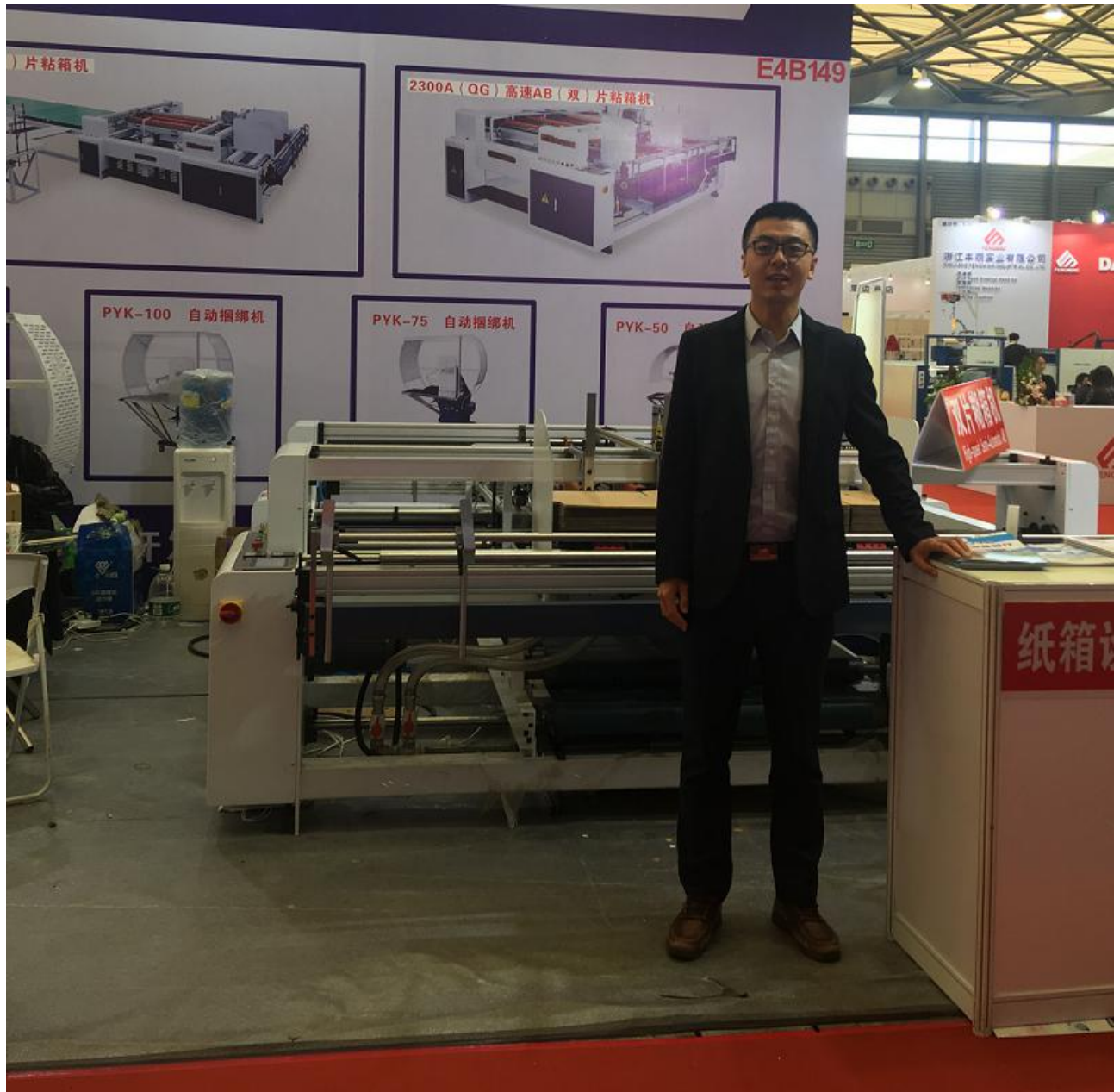

SINO CORRUGATED IN SHANGHAI 8-11<sup>TH</sup> APRIL 2019

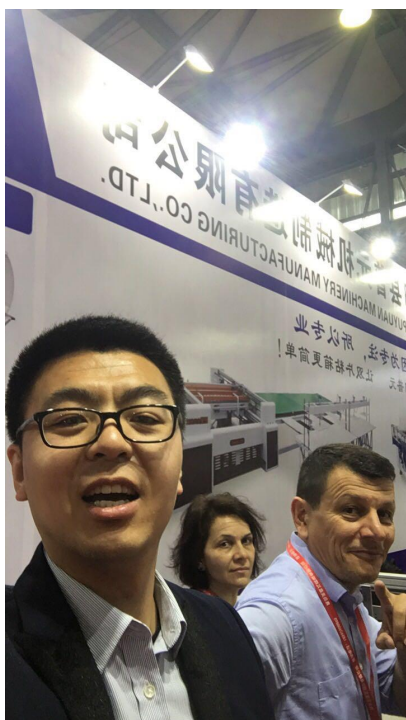

BOOTH NUMBER : E7B66

MAIN PART OF THE MACHINE :

MAIN ELCTRICS : INVANCE

N01;	AUXILIARY RELAY	OMRON	JPAN
N02:	CONTACTOR	SCHNEIDER	FRANCE
N03:	BUTTON	SCHNEIDER	FRANCE
N04:	SENSOR SWITCH	OMRON	JPAN
N06:	BEARING	HARBIN	CHINA

**Tangshan Eichler Trading Co.,ltd**

**Address: Matoushan Industrial Park , North of Yutian Town , Yutian County , Tangshan City , Hebei Province, China .**

**Whatsapp: 18632539399 , Wechat: 15097556527 , Skype: supplymachine**

**Mobile : 15097556527 , 18632539399**

**Website: [www.cneicher.com](http://www.cneicher.com)**

**Email: [salesbenlee@vip.163.com](mailto:salesbenlee@vip.163.com) , [eichler@vip.163.com](mailto:eichler@vip.163.com)**