

DETAILS AND QUOTATION



NAME : TWO PIECES FOLDER GLUER

PRICE :

FOB TIANJIN PORT USD

MODEL PY3500A(SF)

PAYMENT: T/T(30% PREPAID, BALANCE ALL THE PAYMENT BEFORE DELIVERY)

NOTICE : THE PRICE NOT INLCUDE THE COST OF ENGINEER

QUOTATION DATE :

VALIDITY OF THE QUOATION: 30 DAYS

DELIVERY TIME: 30 DAYS AFTER THE DOWN PAYMENT ARRIVED .

PACKAGE: 40 FEET CONTAINER

WARRANTY: ONE YEAR

MOQ : ONE

COUNTRY OF ORIGIN: CHINA

PORT OF LOADING : TIANJIN PORT

HS CODE : 84413090

SPECIFICATION:

MODEL PY3500A(SF)

MAX. For each paper 1750*1575MM

MIN. For each paper 600*250 MM

MAX Speed 3000 PIECES/HOUR (depends on people fold, paper)

Power
Weight

9 KW
4 T

ADVANTAGE:

NO1: 电动调节尺寸, 换单省时间, 几分钟搞定, 每一个上梁都是电动调节

ADJUST THE SIZE AUTOMATIC BY BUTTONS, CHANING ORDER EASILY , A FEW MINUTE CAN BE FINISHED . ALL THE BRIDGES ARE ADJUSTED BY BTTONS.

NO2: 双片推纸为私服系统, 速度快, 更稳定

PUSHING PAPERS ARE SERVO SYSTEM , MORE STABLE , MORE FAST .

NO3: 两个冷胶胶桶按钮控制压力桶自动上胶

THE GLUE CAN BE PUT INTO THE TWO COLD GLUE TANK AUTOMATIC BY BUTTION

NO4: 纸张表面划伤保护系统

THE PROTECT PAPER SURFACE SYSTEM IN THE TOUCH SCREEN .

NO5: 本机平口箱和异形箱都可以做

BOTH NORMARL BOX AND STRANGE BOX CAN BE DONE BY THE MACHINE

NO6: 本机单片箱子和双片箱子都可以做。

BOTH ONE PIECE BOX AND TWO PIECES BOX CAN BE DONE BY THE MACHINE .

NO7:卡纸箱子, 瓦楞纸箱子都可以做

BOTH CARDBOARD AND CORRUGATED BOX CAN BE DONE BY THE MACHINE .

NO:8 最专业的双片糊箱机厂家, 做双片最早的厂家

THE PROFESSIONAL FACTORY FOR TWO PIECES FOLDER GLUER , THE EARLIEST FACTORY FOR TWO PEICES FOLDER GLUER .

选加功能:

OPTIONAL :

NO1: 给纸私服 **FEEDING PAPER SYSTEM**

NOTICE: OUR ENGINEER THINK THIS SYSTEM IS NOT GOOD AS OUR SYSTEM . BUT IF YOU THINK THIS BETTER , WE CAN CHANGE IT TO THIS , NO MORE EXTRA COST .

NO2: 机械打磨器 **GRINDING UNIT**

NO3: 齐纸系统 : **ALIGMENT SYSTEM** 只要我司推出过此系统。

NOTICE: THIS IS SUITABLE FOR NORMAL BOX AND SMALLER SIZE BOX

如果还有其他要求, 欢迎和我司询问, 我司可以研究是否能定做。

ANY OTHER SPECIAL REQUEST , WELCOME TO CHECK WITH US , OUR ENGINEER WILL

**STUDY ANY POSSIBLE TO CUSTOMIZED THE MACHINE FOR YOU .
DETAILS FOR ALL OF THESE :
ONE:**

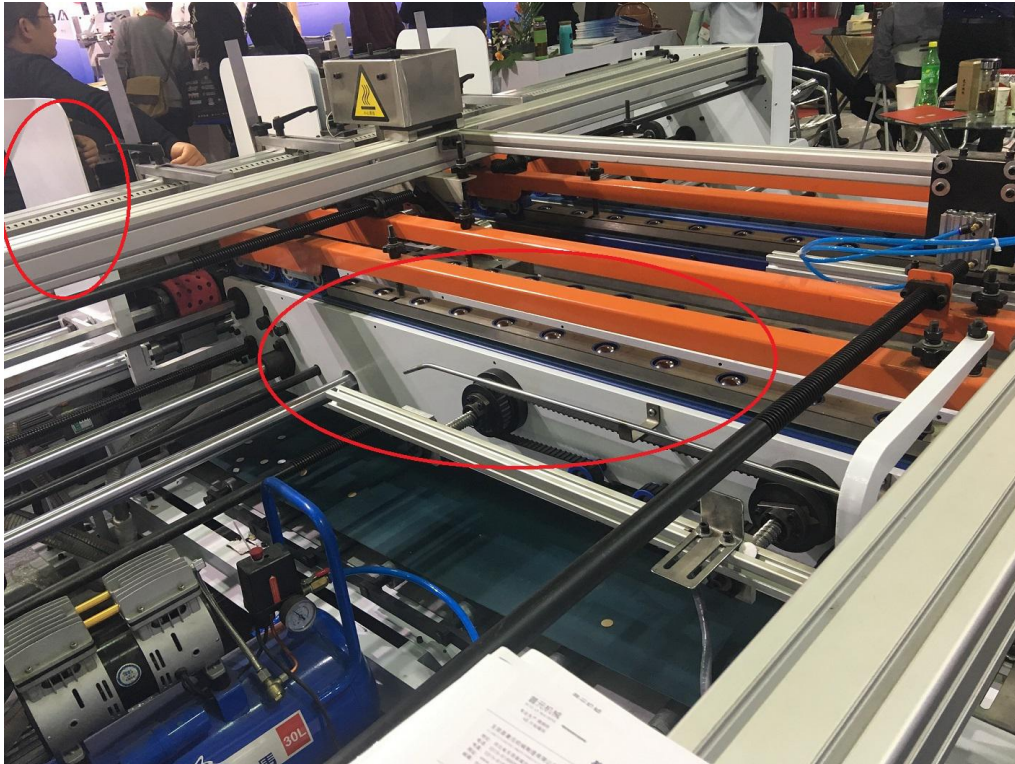

THE BRIDGE (BIG CRICLE) AND THE SIDE BOARD (SMALL CIRCLE) ARE CONTACTED TOGETHER .

**THEY CAN BE ADJUSTED LEFT AND RIGHT BY THE BUTTON AT SAME TIME .
THEN THE MACHINE CAN BE ADJUSTED BY THE BUTTON WHEN CHANGING ORDER .
IT IS SO CONVENIENT AND SAVE A LOT TIME .**

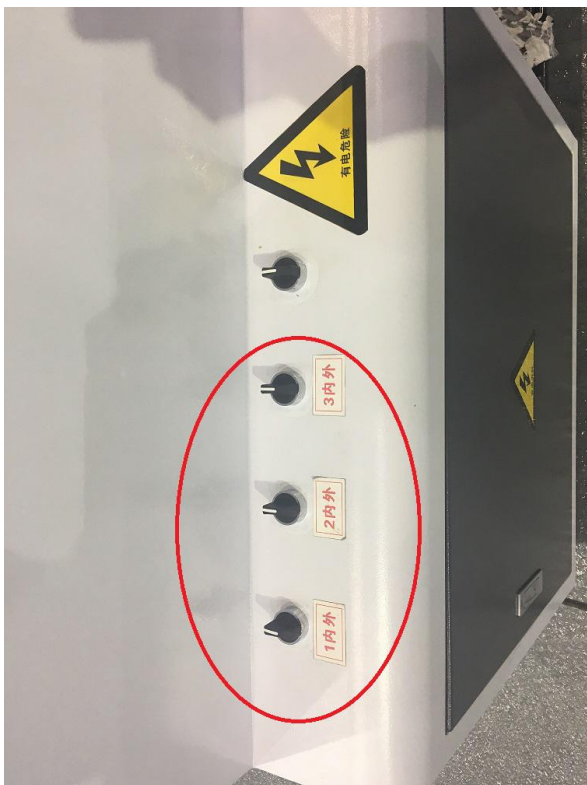

TO SHOW YOU THIS , PLEASE CHECK THE VIDEO LINK BELOW :

<https://m.youtube.com/watch?v=aAscL0-cE3Q&feature=youtu.be>

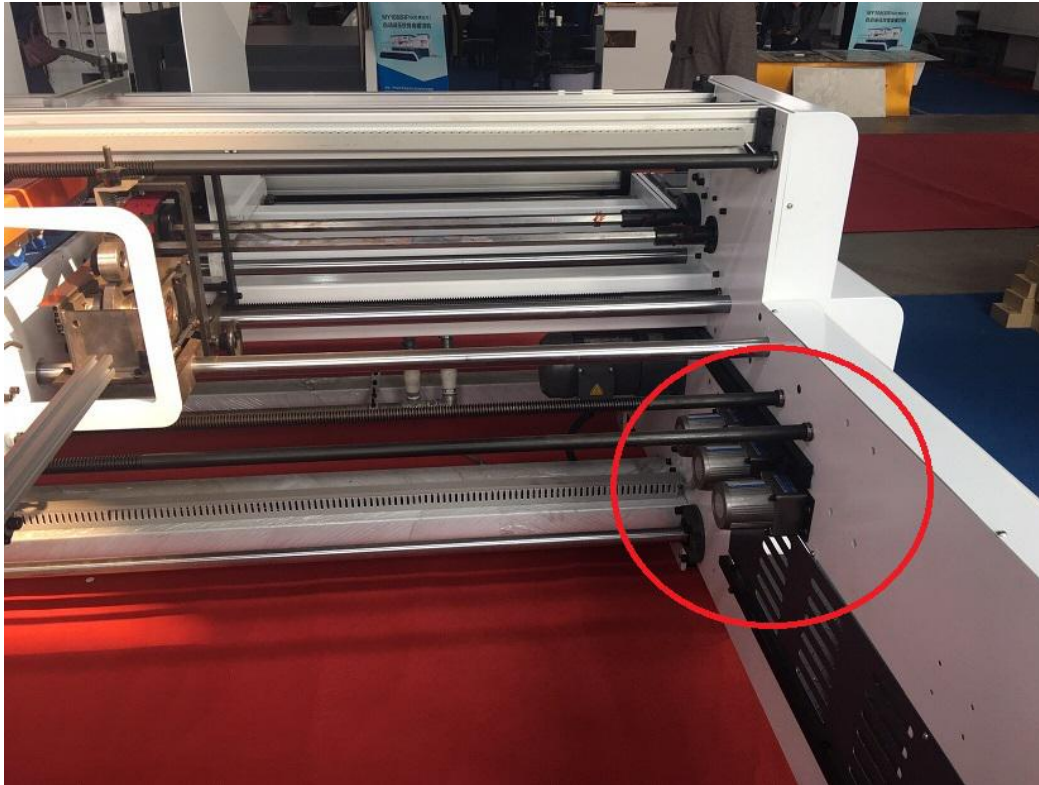

EACH BRIDGE CONTROLLED BY EACH SERVO MOTOR (WHICH MAKRED BY CRICLE) .

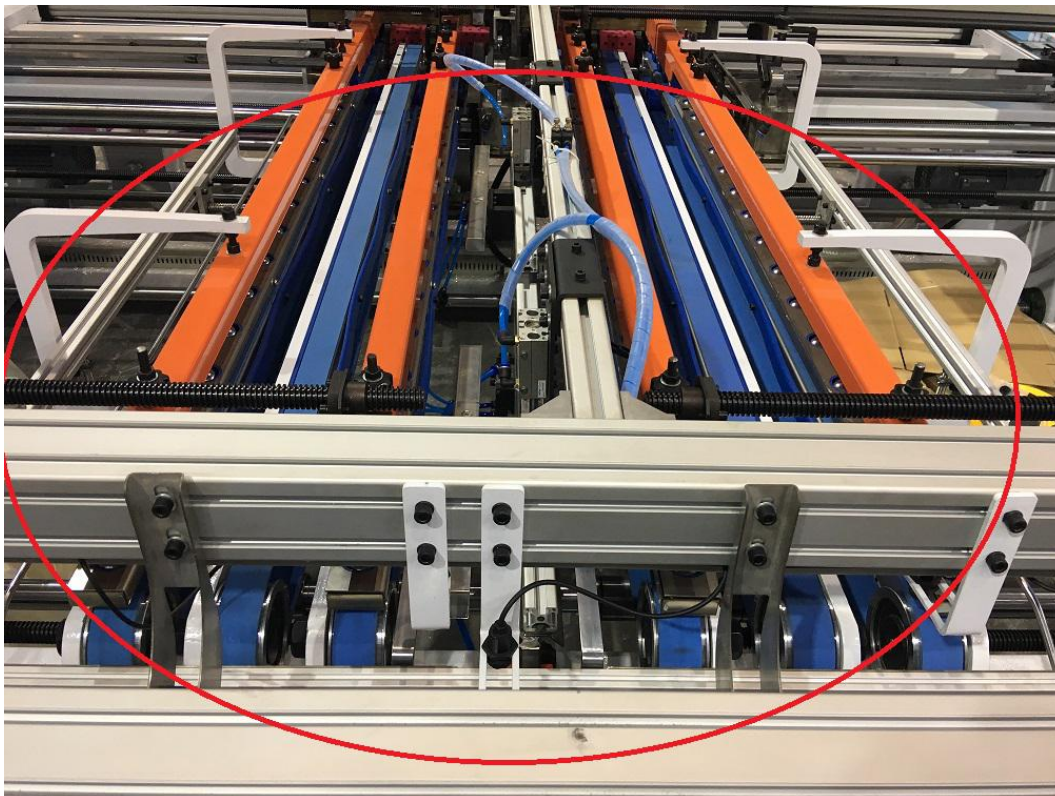

THERE ARE SIX BRIDGES ,SIX THIS KIND MOTORS AND SIX BTTONS .
EACH BUTTON ADJUST ONE BRIDGE BY ONE SERVO MOTOR .

TWO,

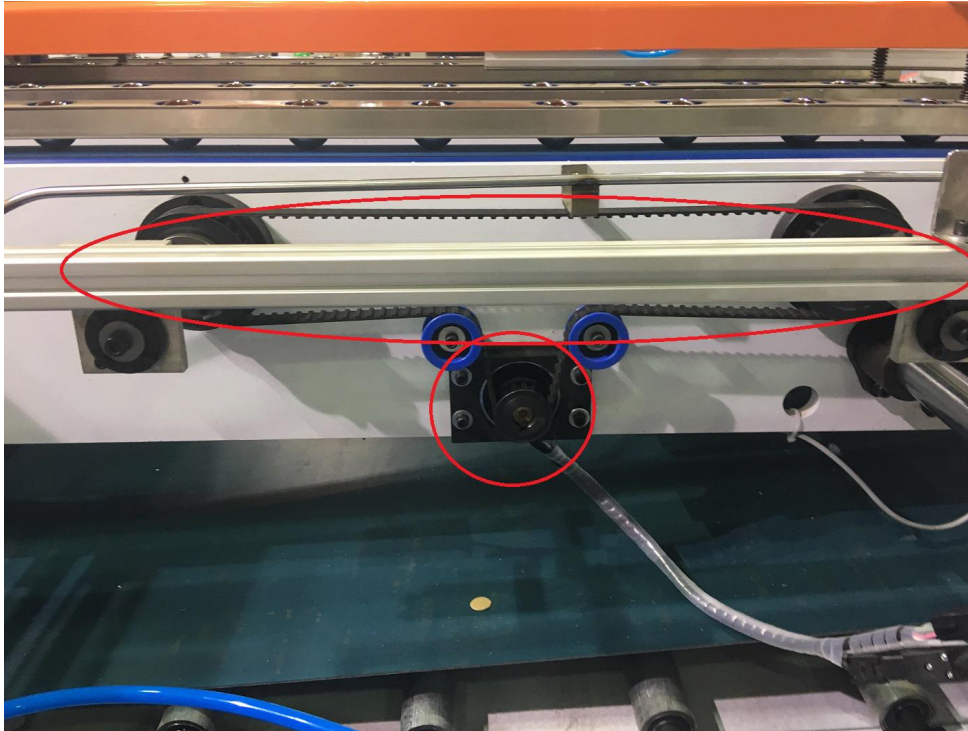

THE SMALL CIRCLE IS SERVO MOTOR(EACH SIDE HAVE ONE) , ALL THE CIRCLES ARE SERVO MOTOR SYSTEM TO PUSH THE PAPER .

THIS SYSTEM IS MORE STEABLE IF HIGH SPEED RUNNING PAPER INSTEAD OF AIR TANK SYSTEM .

ALSO THIS SYSTEM IS COST MUCH MORE THAN AIR TANK .

THREE,

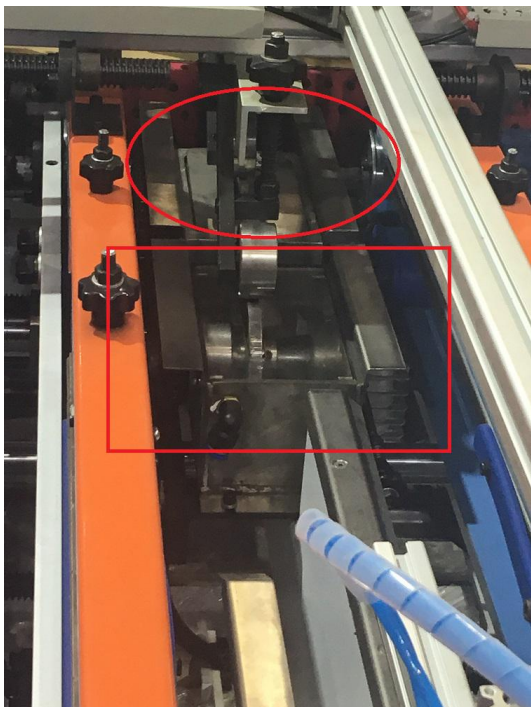

TWO GLUE TANKS IN THE MIDDLE , ONE IS HOT GLUE AND ONE IS COLD GLUE .

TWO SIDE GLUE, MAKE THE TWO PIECES PAPER GLUE TOGETHER EASILY .

FOUR,



**THE KNOB CAN ADJUST THE TWO GLUE TANKS IN THE MIDDLE , LEFT AND RIGHT .
NO NEED TO GO ON TOP OF THE MACHINE AND NO NEED TO LOOSE ANY SCREW .
IT IS MORE CONVENIENT AND SAVE A LOT TIME .**

FIVE ,

THIS MACHINE ALSO CAN DO CARDBOARD .

FOR EXAMPLE , BIRTHDAY CAKE BOX .

PLEASE CHECK THE VIDEO LINK :

<https://m.youtube.com/watch?v=ysjWUxuBQZU>

SIX,

THE MACHINE CAN DO TWO PIECES BOX , ALSO CAN DO ONE PIECE BOX .

PLEASE CHECK THE VIDEO LINK

<https://m.youtube.com/watch?feature=youtu.be&v=uX1FPT4kt6s>

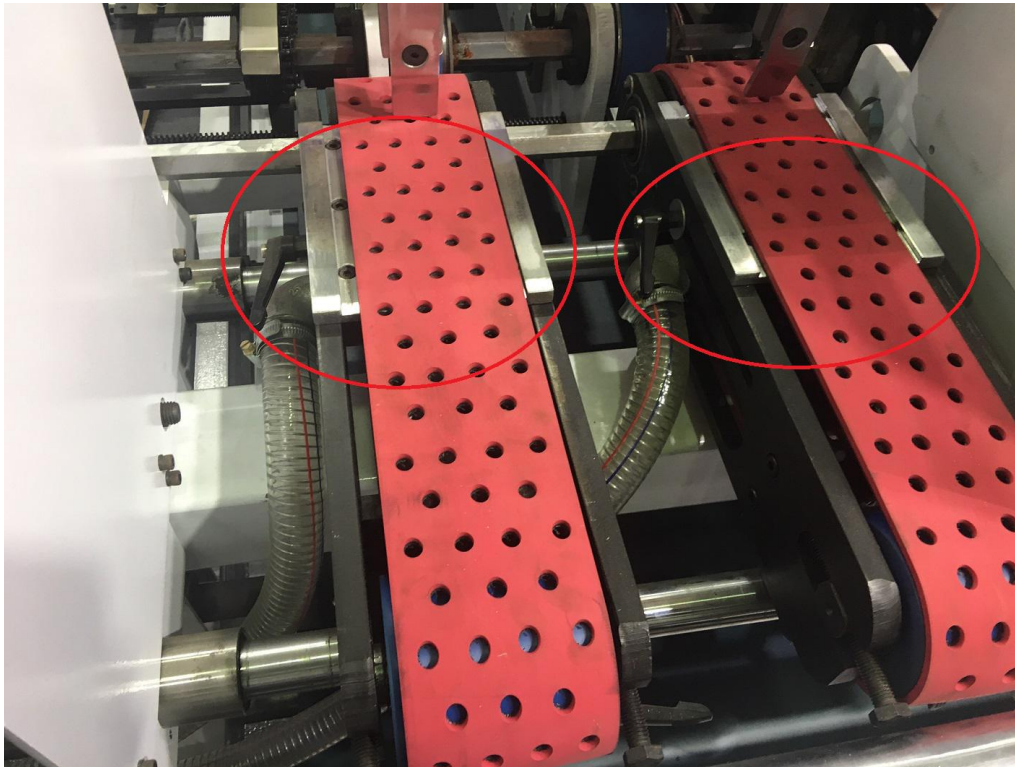



EIGHT :

THIS BUTTION CONTROL THE GLUE TO THE COLD GLUE TANKS

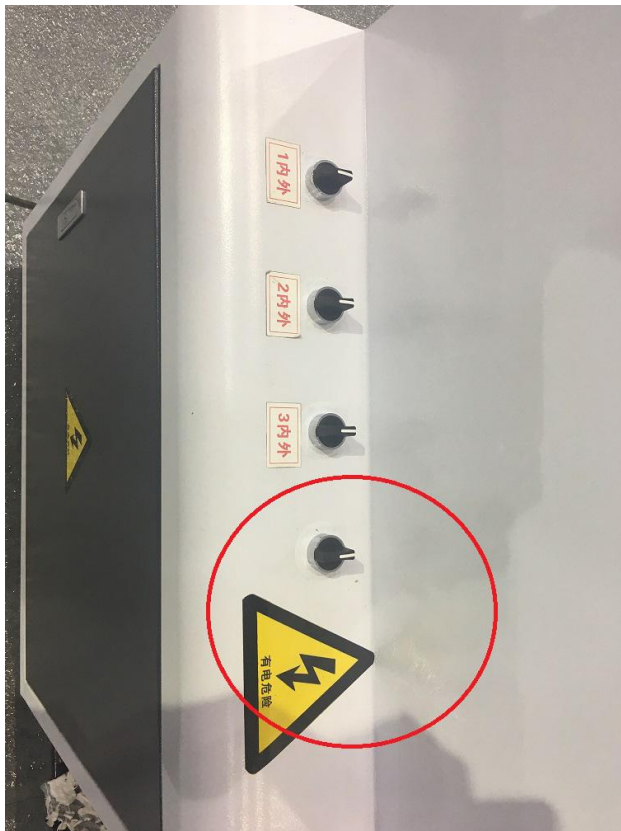



THE GLUE FROM THIS PRESSURE GLUE TANK TO THE COLD GLUE TANKS.

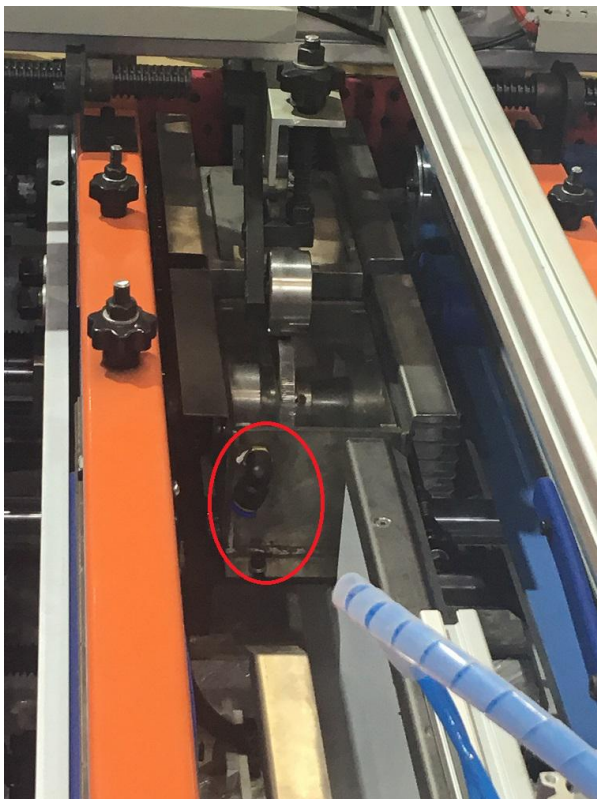

**ALSO ANOTHER COLD GLUE TANK HAVE THIS
PIPE TO CONTACT THE PRESSURE TANK .**

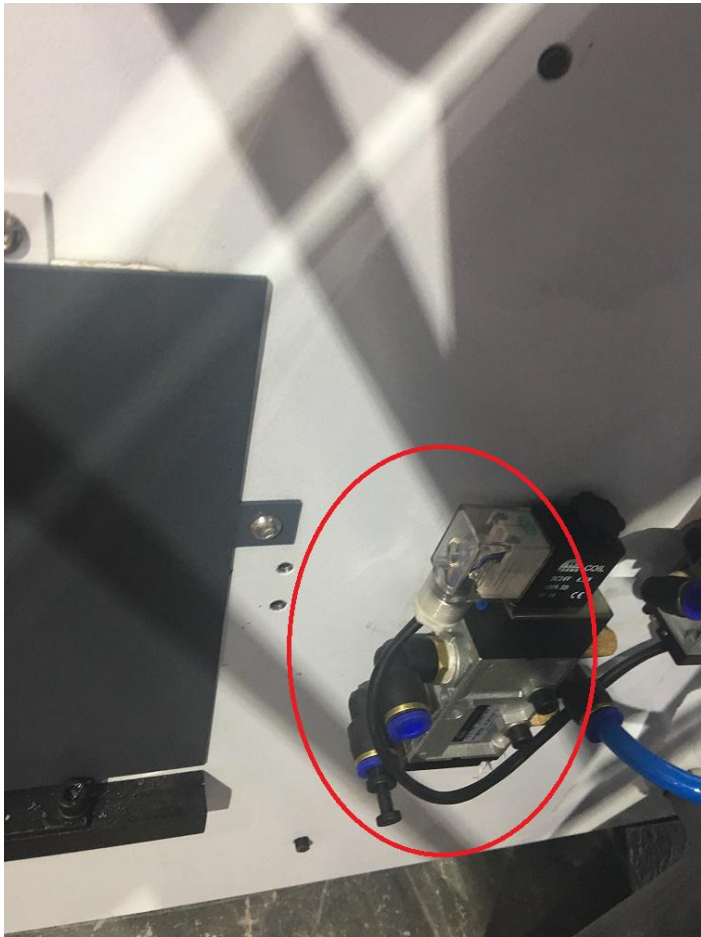

NINE:

THE PROTECT PAPER SURFACE SYSTEM IN THE TOUCH SCREEN

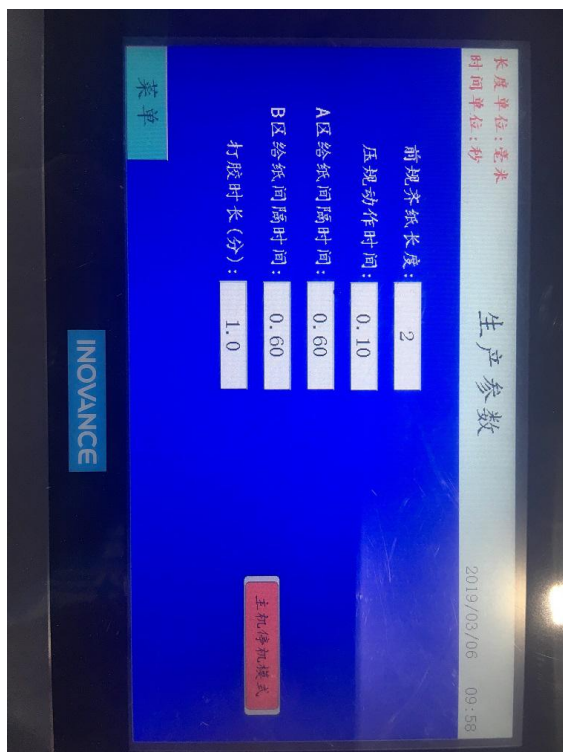

TEN:

STRANGE BOX IN CUSTOMER WORKSHOP:



ALIGNMENT SYSTEM

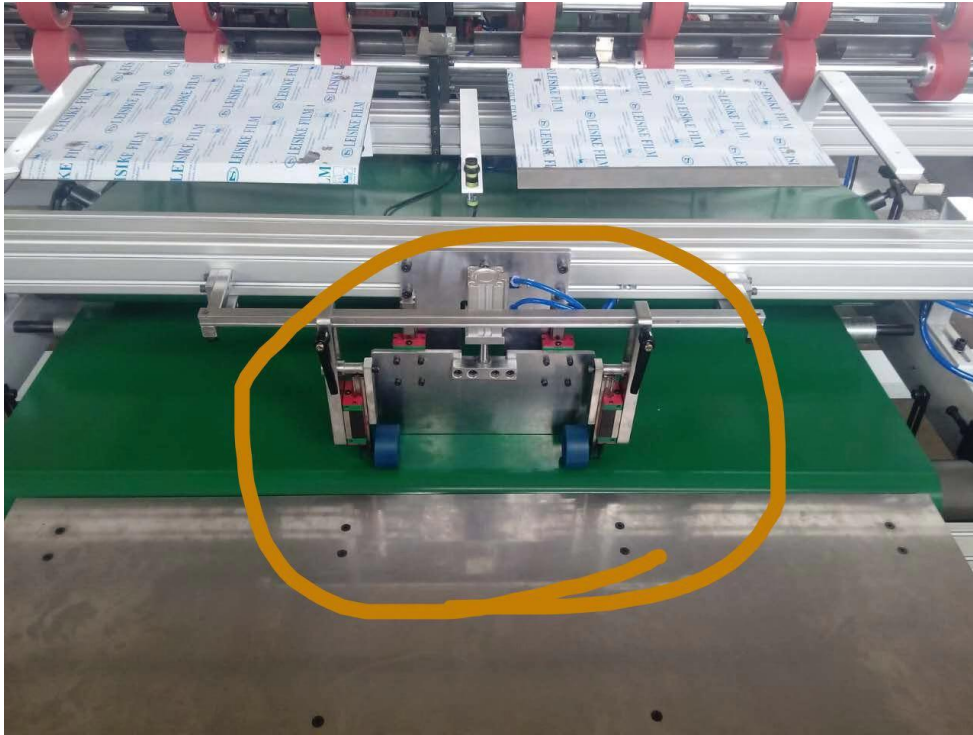

EXHIBITION:

SINO CORRUGATED IN SHANGHAI APRIL 2016

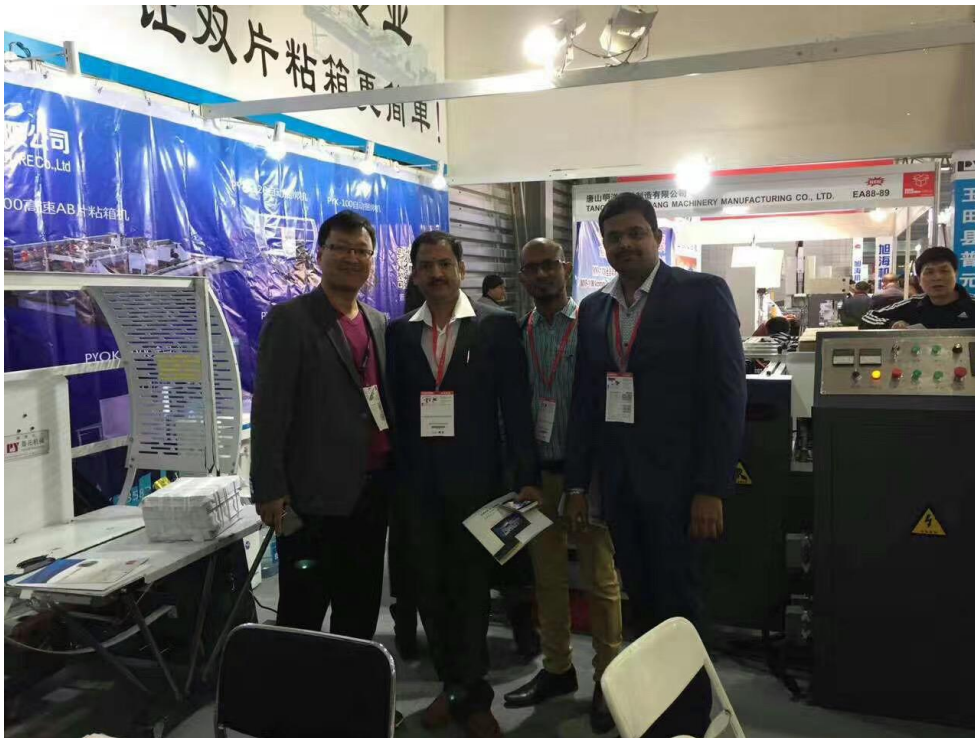

ALL IN PRINT IN SHANGHAI OCTOBER 2018

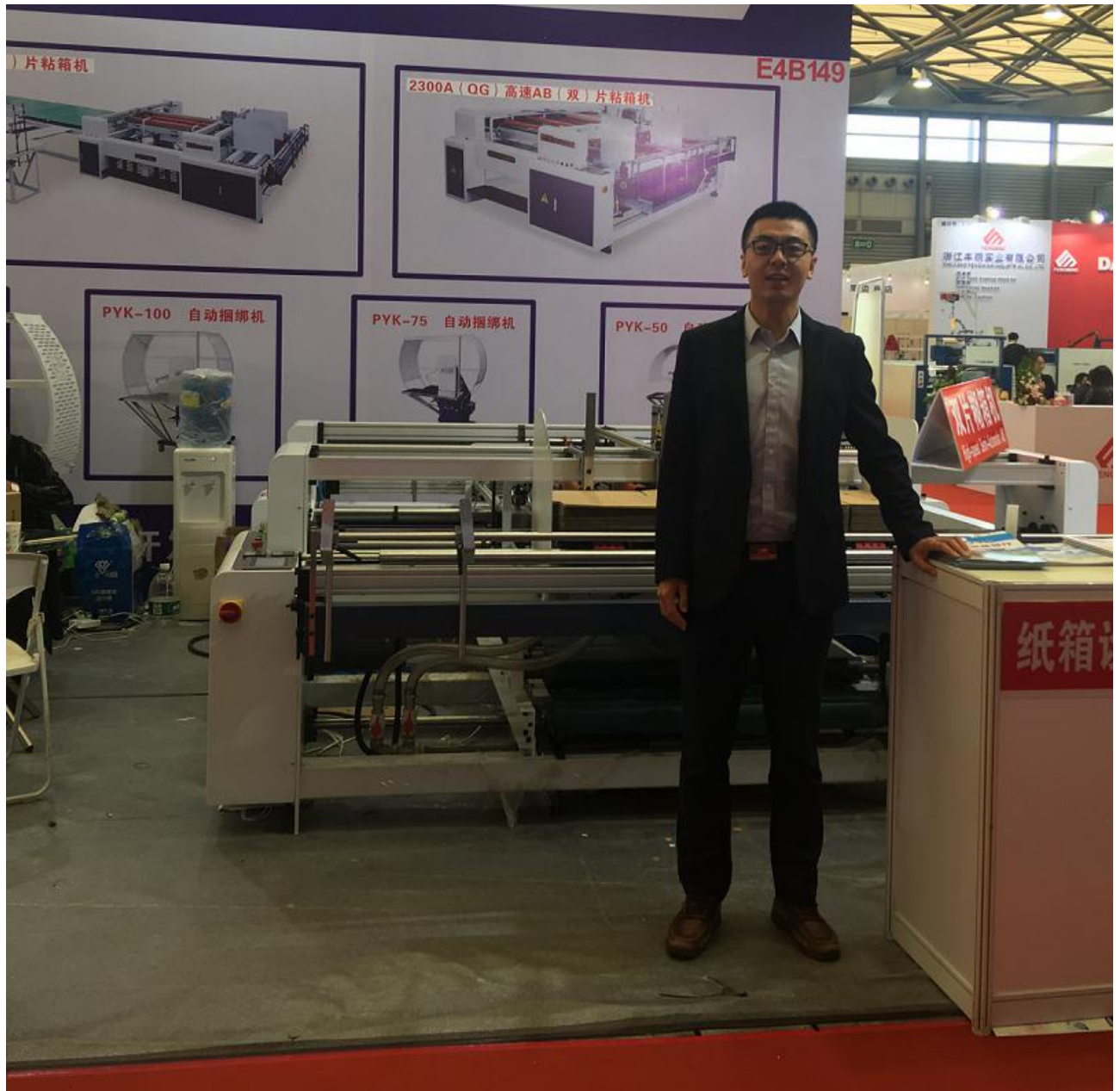

SINO CORRUGATED IN SHANGHAI 8-11TH APRIL 2019

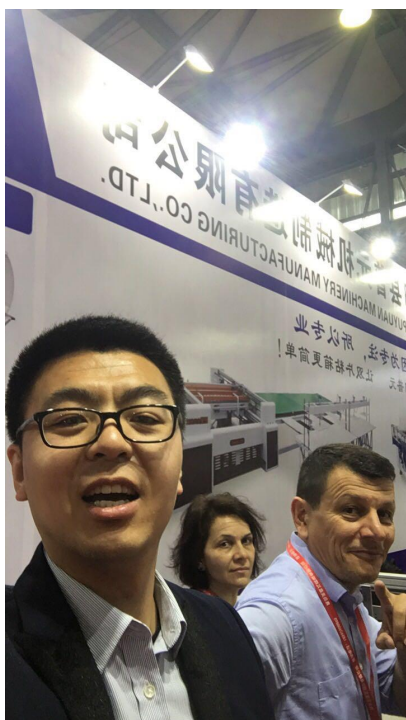

BOOTH NUMBER : E7B66

MAIN PART OF THE MACHINE :

MAIN ELCTRICS : INVANCE

N01;	AUXILIARY RELAY	OMRON	JPAN
N02:	CONTACTOR	SCHNEIDER	FRANCE
N03:	BUTTON	SCHNEIDER	FRANCE
N04:	SENSOR SWITCH	OMRON	JPAN
N06:	BEARING	HARBIN	CHINA

Tangshan Eichler Trading Co.,ltd

Address: Matoushan Industrial Park , North of Yutian Town , Yutian County , Tangshan City , Hebei Province, China .

Whatsapp: 18632539399 , Wechat: 15097556527 , Skype: supplymachine

Mobile : 15097556527 , 18632539399

Website: www.cneicher.com

Email: salesbenlee@vip.163.com , eichler@vip.163.com